

BIM/VDC: Virtual Design Construction

New paradigm in Design/Construction

2008. 10. 19

Inhan Kim
Kyung Hee University

개방형 BIM (Open BIM)

= Integrated BIM

= Big BIM

•Big BIM vs. Little BIM

OGC®
Open Geospatial Consortium, Inc.

GREEN
BUILDING STUDIO

Google
Earth

COMcheck

SCIA
scientific
software

Microsoft
Visio

Microsoft Office
Excel

OPS

e+

SOLIBRI

AxisVM
Structural Analysis & Design Program

ETABS

TEKLA

FEM-Design

ENERGYPRO

RIUSKA

WinEstimator
Your partner for success

*Who Benefits

- Owners
- Planners
- Realtors
- Appraisers
- Designers
- Engineers
- Specifiers
- Sub-Contractors
- Fabricators
- Code Officials
- Facility Managers
- Contracts & Lawyers
- Construction Contractors
- Maintenance & Sustainment
- Renovation & Restoration
- Disposal & Recycling
- Scoping, Testing, Simulation
- Safety & Occupational Health
- Environmental & NEPA
- Plant Operations
- Energy, LEED
- Space & Security
- Network Managers
- CIO's
- Risk Management
- Occupant Support
- First Responders
- Cost & Quantity Estimators
- Mortgage Bankers

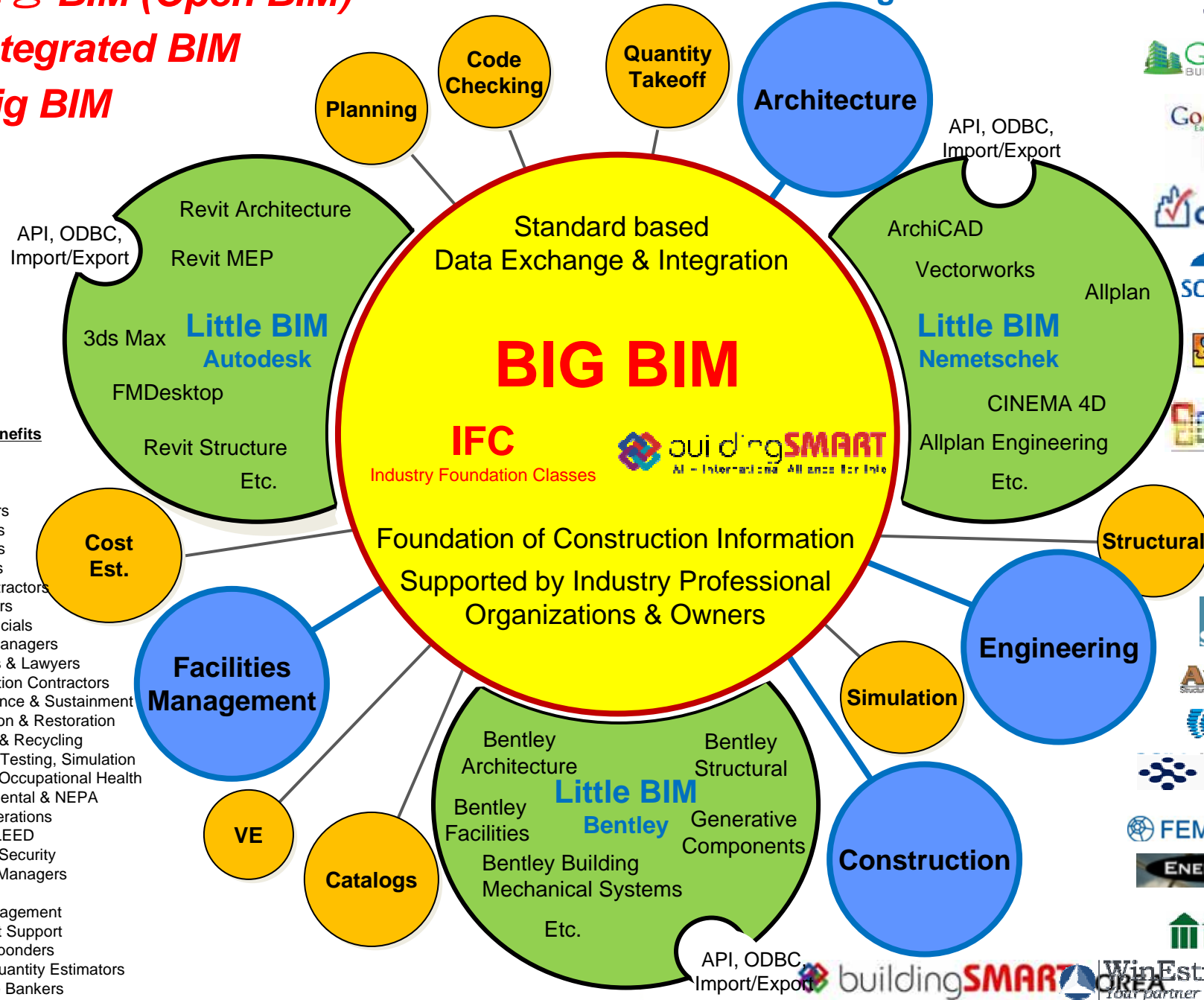

Case Study: Steel Construction

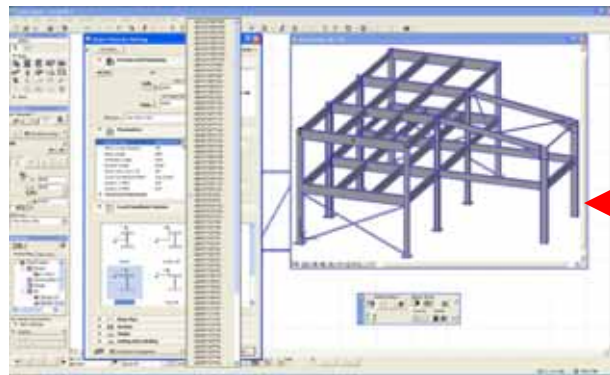

GRAPHISOFT
ARCHICAD

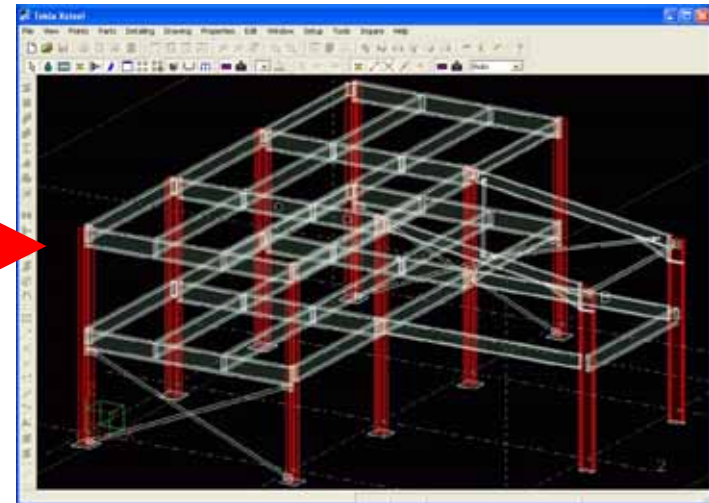

 **TEKLA**

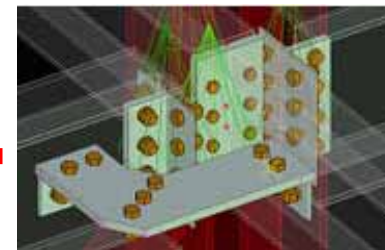

Rambøll principles why we use IFC

- **The best tool for the job**
 - Optimal work process
- **Different design partners**
 - Attract projects/clients
- **Use of IFC**
 - Allow for flexibility
- **Close dialog with vendors**
 - Reliable IFC quality

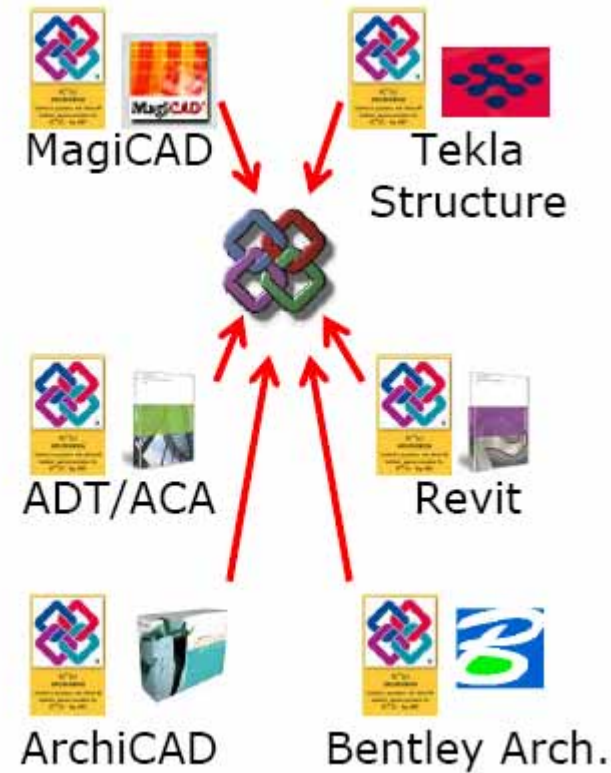







IFC Test

- Swedish IFC Workshop, 2008. 09, Stockholm
Participants: AC, Revit, ADT, Allplan, VectorWorks, MicroStation and Tekla
Result:
- IFC Validation by buildingSMART Korea

Revit Structure 2009 - IFC Export				ArchiCAD 12 - IFC Export		
Command in RevitS	Element Name in RevitS	Exported IFC Name	Import to ArchiCAD	Command in ArchiCAD	Exported IFC Name	Import to RevitS
Structural Column	Structural Column	IFCColumn	Column	Column/ Vertical	IFCColumn	Column (Hidden)
Structural Wall	Wall	IFCWallStandardCase	Wall	Wall/ Straight/ Straight	IFCWallStandardCase	Wall (Architectural)
Beam	Structural Framing	IFCBeam	Beam	Beam/ Horizontal	IFCBeam	Structural Framing
Truss	Structural Truss	IFCBuildingElementProxy	Beam & Object	Object (Wood Truss)	IFCBeam	Structural Framing
Component/ Column	Structural Column	IFCColumn	Column			
Component/ Foundation	Structural Foundation	IFCFooting	Object			
Component/ Stiffener	Structural Stiffener	None	None			
Slab	Floor	IFCSlab	Slab	Slab	IFCSlab	Floor
Slab Edge	Slab Edge	IFCBuildingElementProxy	Object			
Beam System	Structural Framing	IFCBeam	Beam			
Brace	Structural Framing	IFCBuildingElementProxy	Object			
Foundation/ Wall	Structural Foundation	IFCFooting	Object	Object (Foundation)	IFCFooting	Generic Model
Foundation/ Slab	Structural Foundation	IFCSlab	Slab			
Foundation/ Isolated	Structural Foundation	IFCFooting	Object			
Opening/ Wall	Straight Wall Opening	IFCOpeningElement	Wall opening	Door & Window	IFCDoor & IFCWindow	Straight Wall Opening
Opening/ Opening by face	Floor Opening Cut	IFCOpeningElement	Slab opening			
Opening/ Vertical Opening	Floor Opening Cut	IFCOpeningElement	Slab opening			
Opening/ Shaft Opening	Shaft Opening	IFCOpeningElement	Slab opening			
				Stair	IFCStair	Stair (Hidden)
				Roof	IFCSlab	Roof (Hidden)
				Curtain Wall	IFCCurtain & IFCFrame +Notdefined element	Wall +Unknown object?
				Object (Precast Slab)	IFCSlab	Floor
				Object (Beam)	IFCBeam	Structural Framing
				Wall/ Straight/ Slanted	IFCWallStandardCase	Wall
				Wall/ Straight/ DoubleS	IFCWallStandardCase	Wall
				Wall/ Straight/ Complex	IFCWallStandardCase	Wall
				Wall/ Curved/ Straight	IFCWallStandardCase	Wall (Architectural)
				Wall/ Curved/ Slanted	IFCWallStandardCase	Not interpreted
				Wall/ Curved/ DoubleS	IFCWallStandardCase	Not interpreted
				Wall/ Curved/ Complex	IFCWallStandardCase	Not interpreted
				Wall/ Trapezoid	IFCWallStandardCase	Wall
				Wall/ Polygonal	IFCWallStandardCase	Wall
				Beam/ Inclined	IFCBeam	Structural Framing
				Column/ Slanted	IFCColumn	Column (Hidden)

Legend:

	OK!
	The elements are hidden after the import to RevitS. Show hidden elements in RevitS *
	It needs some modification in view settings and element properties in RevitS or ArchiCAD **
	Good appearance, but additional unlinked components are generated in RevitS import
	The element is not translated into IFC at the RevitS export
	The slanted and custom profiled AC walls are exported to IFC 2x3 with "IfcRevolvedAreaSolid" geometry that is not interpreted properly in RevitS import

NOTES:
 1. THE INFORMATION CONTAINED HEREIN IS UNCLASSIFIED EXCEPT WHERE SHOWN
 OTHERWISE BY A CROSS REFERENCE TO AN EXECUTIVE ORDER.

Downloaded At: 11:52 11 September 2009

It is important to note that some operators will perform better in some environments than others. For example, a person who is very good at working with numbers may not be as good at working with words. Therefore, it is important to choose the operator that is best for the task at hand. In this case, the task is to find the maximum value in a list of numbers, so the operator that is best for this task is the `max` operator.

Abstract: Psychological distress (PT) is the emotional distress to the individual and is usually a complex phenomenon. Four variables, the emotional state, the physical state, the cognitive state, and the behavioral state, are the four main components of PT. The four variables are interrelated and can be used to explain the PT phenomenon. The four variables are also interrelated and can be used to explain the PT phenomenon.

^a The χ^2 statistic indicates that "yes" is the answer to the question about a national standard regarding the method of recruitment and selection in hospitals. It is statistically significant for the χ^2 statistic (see the text) to suggest that even when it is stated in the staffing order.

The authors are grateful to the National Natural Science Foundation of China (2007047100) for the financial support of this work.

The authors would like to thank the following individuals for their assistance in carrying out this research: Rebecca W. McArthur, University of Illinois at Chicago; and the research assistants, Jennifer L. Moore, Tami L. Moore, and David L. Moore. The authors also thank the following individuals for their assistance in carrying out this research: Jennifer L. Moore, Tami L. Moore, and David L. Moore.

It is important to understand that not all countries experience economic stagnation or other economic problems. Economic development is not the same for all countries. This is because there are many factors that affect economic development. For example, the level of education, the quality of infrastructure, and the political environment all play a role in determining a country's economic growth. The World Bank's *World Development Indicators* provide a comprehensive overview of economic data for many countries, allowing for comparisons and analysis of economic trends over time.

© 2004 The McGraw-Hill Companies. All rights reserved. Printed in the United States of America. This publication is protected by copyright. Any unauthorized distribution or reproduction of this work is illegal. All trademarks are the property of their respective owners.

Open Registry Process

The results and the data are the property of the user and are not to be used in the public domain. Therefore, we request that the user not disseminate the results of the study without the permission of the University of Michigan. The user is requested to provide a copy of the results of the study to the University of Michigan. The user is requested to provide a copy of the results of the study to the University of Michigan.

As the FBI conducts background investigations, investigators cannot always be expected to anticipate or identify an exact match of the FBI's database to those it found in the state's state files. The FBI does not have a way to identify the state files it found in the state's state files.

© 2005 Blackwell Publishing Ltd *Journal of Internal Medicine* 258: 103–110

For further information, please call toll free 1-800-368-5828. After 5:00pm, please call 714/952-5828. Fax 714/952-5829. We will respond to you.

© 2004 Blackwell Publishing Ltd *Journal of Internal Medicine* 255: 111–117

1998, 1999, 2000, 2001, 2002, 2003, 2004, 2005, 2006, 2007, 2008, 2009, 2010, 2011, 2012, 2013, 2014, 2015, 2016, 2017, 2018, 2019, 2020, 2021, 2022, 2023, 2024, 2025, 2026, 2027, 2028, 2029, 2030, 2031, 2032, 2033, 2034, 2035, 2036, 2037, 2038, 2039, 2040, 2041, 2042, 2043, 2044, 2045, 2046, 2047, 2048, 2049, 2050, 2051, 2052, 2053, 2054, 2055, 2056, 2057, 2058, 2059, 2060, 2061, 2062, 2063, 2064, 2065, 2066, 2067, 2068, 2069, 2070, 2071, 2072, 2073, 2074, 2075, 2076, 2077, 2078, 2079, 2080, 2081, 2082, 2083, 2084, 2085, 2086, 2087, 2088, 2089, 2090, 2091, 2092, 2093, 2094, 2095, 2096, 2097, 2098, 2099, 2100, 2101, 2102, 2103, 2104, 2105, 2106, 2107, 2108, 2109, 2110, 2111, 2112, 2113, 2114, 2115, 2116, 2117, 2118, 2119, 2120, 2121, 2122, 2123, 2124, 2125, 2126, 2127, 2128, 2129, 2130, 2131, 2132, 2133, 2134, 2135, 2136, 2137, 2138, 2139, 2140, 2141, 2142, 2143, 2144, 2145, 2146, 2147, 2148, 2149, 2150, 2151, 2152, 2153, 2154, 2155, 2156, 2157, 2158, 2159, 2160, 2161, 2162, 2163, 2164, 2165, 2166, 2167, 2168, 2169, 2170, 2171, 2172, 2173, 2174, 2175, 2176, 2177, 2178, 2179, 2180, 2181, 2182, 2183, 2184, 2185, 2186, 2187, 2188, 2189, 2190, 2191, 2192, 2193, 2194, 2195, 2196, 2197, 2198, 2199, 2200, 2201, 2202, 2203, 2204, 2205, 2206, 2207, 2208, 2209, 2210, 2211, 2212, 2213, 2214, 2215, 2216, 2217, 2218, 2219, 2220, 2221, 2222, 2223, 2224, 2225, 2226, 2227, 2228, 2229, 2230, 2231, 2232, 2233, 2234, 2235, 2236, 2237, 2238, 2239, 2240, 2241, 2242, 2243, 2244, 2245, 2246, 2247, 2248, 2249, 2250, 2251, 2252, 2253, 2254, 2255, 2256, 2257, 2258, 2259, 2260, 2261, 2262, 2263, 2264, 2265, 2266, 2267, 2268, 2269, 2270, 2271, 2272, 2273, 2274, 2275, 2276, 2277, 2278, 2279, 2280, 2281, 2282, 2283, 2284, 2285, 2286, 2287, 2288, 2289, 2290, 2291, 2292, 2293, 2294, 2295, 2296, 2297, 2298, 2299, 2300, 2301, 2302, 2303, 2304, 2305, 2306, 2307, 2308, 2309, 2310, 2311, 2312, 2313, 2314, 2315, 2316, 2317, 2318, 2319, 2320, 2321, 2322, 2323, 2324, 2325, 2326, 2327, 2328, 2329, 2330, 2331, 2332, 2333, 2334, 2335, 2336, 2337, 2338, 2339, 2340, 2341, 2342, 2343, 2344, 2345, 2346, 2347, 2348, 2349, 2350, 2351, 2352, 2353, 2354, 2355, 2356, 2357, 2358, 2359, 2360, 2361, 2362, 2363, 2364, 2365, 2366, 2367, 2368, 2369, 2370, 2371, 2372, 2373, 2374, 2375, 2376, 2377, 2378, 2379, 2380, 2381, 2382, 2383, 2384, 2385, 2386, 2387, 2388, 2389, 2390, 2391, 2392, 2393, 2394, 2395, 2396, 2397, 2398, 2399, 2400, 2401, 2402, 2403, 2404, 2405, 2406, 2407, 2408, 2409, 2410, 2411, 2412, 2413, 2414, 2415, 2416, 2417, 2418, 2419, 2420, 2421, 2422, 2423, 2424, 2425, 2426, 2427, 2428, 2429, 2430, 2431, 2432, 2433, 2434, 2435, 2436, 2437, 2438, 2439, 2440, 2441, 2442, 2443, 2444, 2445, 2446, 2447, 2448, 2449, 2450, 2451, 2452, 2453, 2454, 2455, 2456, 2457, 2458, 2459, 2460, 2461, 2462, 2463, 2464, 2465, 2466, 2467, 2468, 2469, 2470, 2471, 2472, 2473, 2474, 2475, 2476, 2477, 2478, 2479, 2480, 2481, 2482, 2483, 2484, 2485, 2486, 2487, 2488, 2489, 2490, 2491, 2492, 2493, 2494, 2495, 2496, 2497, 2498, 2499, 2500, 2501, 2502, 2503, 2504, 2505, 2506, 2507, 2508, 2509, 2510, 2511, 2512, 2513, 2514, 2515, 2516, 2517, 2518, 2519, 2520, 2521, 2522, 2523, 2524, 2525, 2526, 2527, 2528, 2529, 2530, 2531, 2532, 2533, 2534, 2535, 2536, 2537, 2538, 2539, 2540, 2541, 2542, 2543, 2544, 2545, 2546, 2547, 2548, 2549, 2550, 2551, 2552, 2553, 2554, 2555, 2556, 2557, 2558, 2559, 2560, 2561, 2562, 2563, 2564, 2565, 2566, 2567, 2568, 2569, 2570, 2571, 2572, 2573, 2574, 2575, 2576, 2577, 2578, 2579, 2580, 2581, 2582, 2583, 2584, 2585, 2586, 2587, 2588, 2589, 2590, 2591, 2592, 2593, 2594, 2595, 2596, 2597, 2598, 2599, 2600, 2601, 2602, 2603, 2604, 2605, 2606, 2607, 2608, 2609, 2610, 2611, 2612, 2613, 2614, 2615, 2616, 2617, 2618, 2619, 2620, 2621, 2622, 2623, 2624, 2625, 2626, 2627, 2628, 2629, 2630, 2631, 2632, 2633, 2634, 2635, 2636, 2637, 2638, 2639, 2640, 2641, 2642, 2643, 2644, 2645, 2646, 2647, 2648, 2649, 2650, 2651, 2652, 2653, 2654, 2655, 2656, 2657, 2658, 2659, 2660, 2661, 2662, 2663, 2664, 2665, 2666, 2667, 2668, 2669, 2670, 2671, 2672, 2673, 2674, 2675, 2676, 2677, 2678, 2679, 26

Table 1

Table 2

Management Strategy: **None** (Threatened, Not Endangered, Extinct)

Author's address: marco@cs.cmu.edu, <http://www.cmu.edu>

1000

Agreement Draft Korea, Japan, Singapore, Australia, China(to be confirmed): 2008. 9. 17

1. Membership

- ◆ It is proposed that SG, JP, KR, CN and AU form the buildingSMART Asia regional alliance.



2. Draft Charter

- ◆ The Asian alliance would work together to carry out the following:
- ◆ share information about how each country is working /collaborating with Government agencies
- ◆ share BIM guideline work
- ◆ provide an Asian industry forum, assisting each other at local meetings etc
- ◆ provide a lobbying/networking function
- ◆ provide an Asian IFC technical/certification service
- ◆ identify common objectives/priorities and work together to achieve them (eg sustainability etc)
- ◆ It was noted that all countries had complementary industry organisations that may already have some Asian collaboration for example as the respective Institutes of Architects (SIA, JIA, ?, AIA, ?). It was agreed each member would develop a list of such key organisations (eg product manufacturers, engineers, owners, architects, green building, contractors, facility managers and government (building) agencies) with contact information, so we can develop a plan to lobby these groups in a coordinated way.



3. buildingSMART Asia Contacts

- ◆ SG William Lau
- ◆ JP Yoshinobu Adachi
- ◆ KR Inhan Kim
- ◆ AU John Mitchell
- ◆ CN Cui Lu (to be confirmed)

Building Product Models / Aurora 2 Project (Building Services)

BUILDING-PRODUCT-MODEL-BASED 3D DESIGN

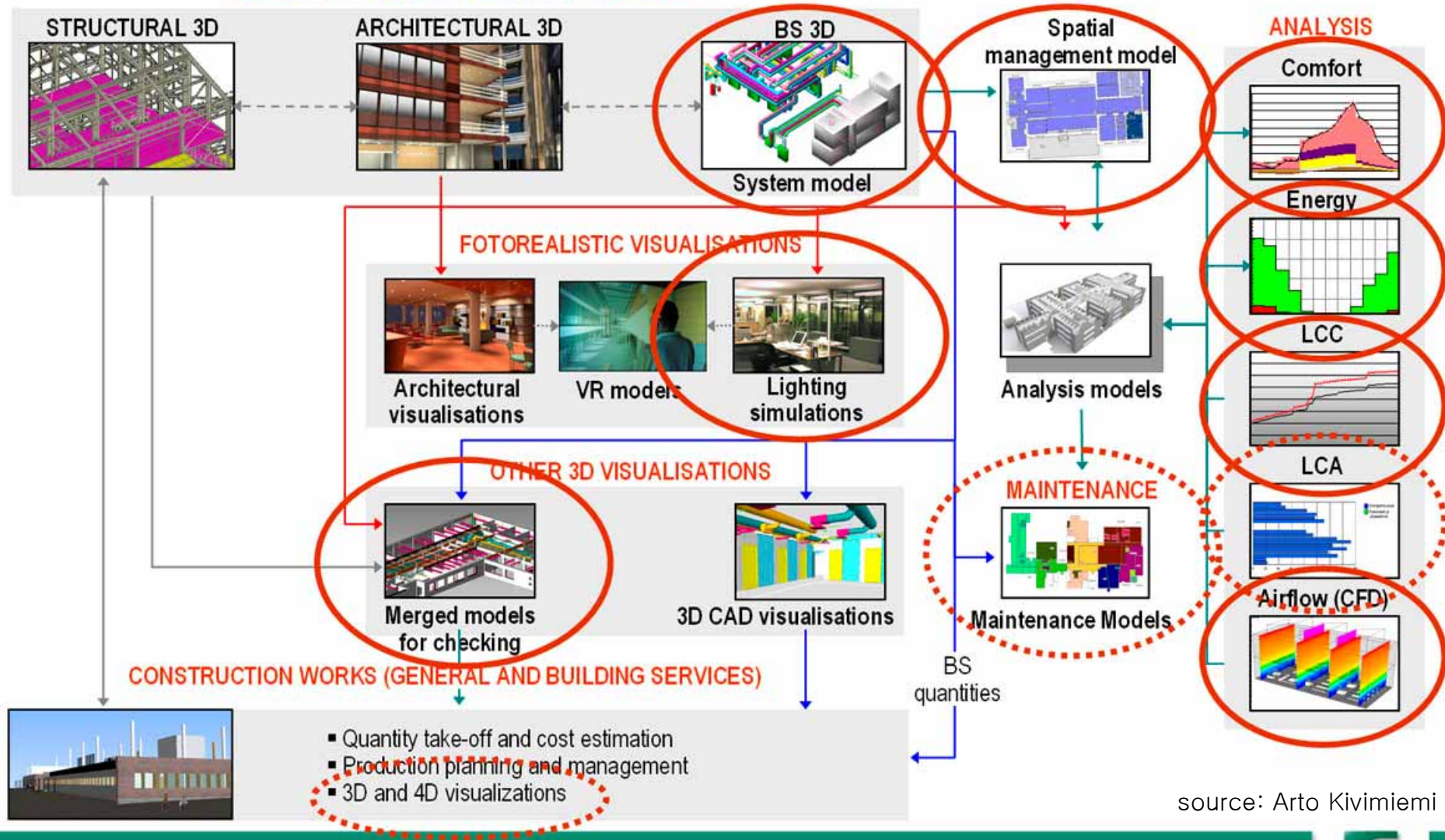

source: Arto Kivimiemi

내용

- ✚ Prolog: Why BIM?
- ✚ BIM-> Modeling이란
- ✚ BIM의 다양한 적용 분야
- ✚ 해외 선진국 현황
- ✚ 설계사 BIM 적용 Best Practice
- ✚ BIM 적용을 위한 요소기술

“Everything that can be invented has been invented”
Charles H Duell, US Patents Office, 1899

BIM ?

Open BIM vs. Closed BIM

Digital Architecture & Building Lifecycle Information

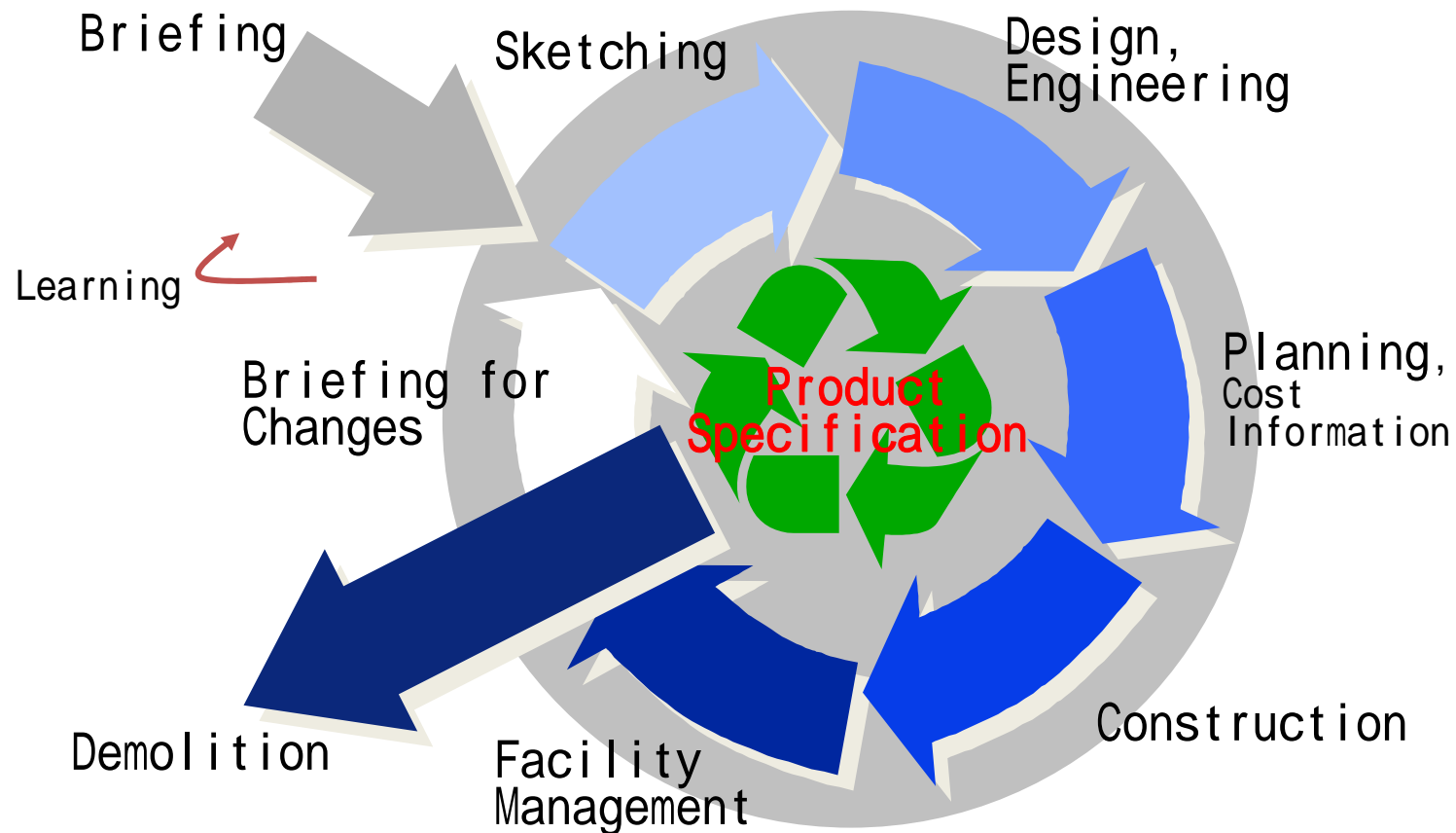

Open BIM

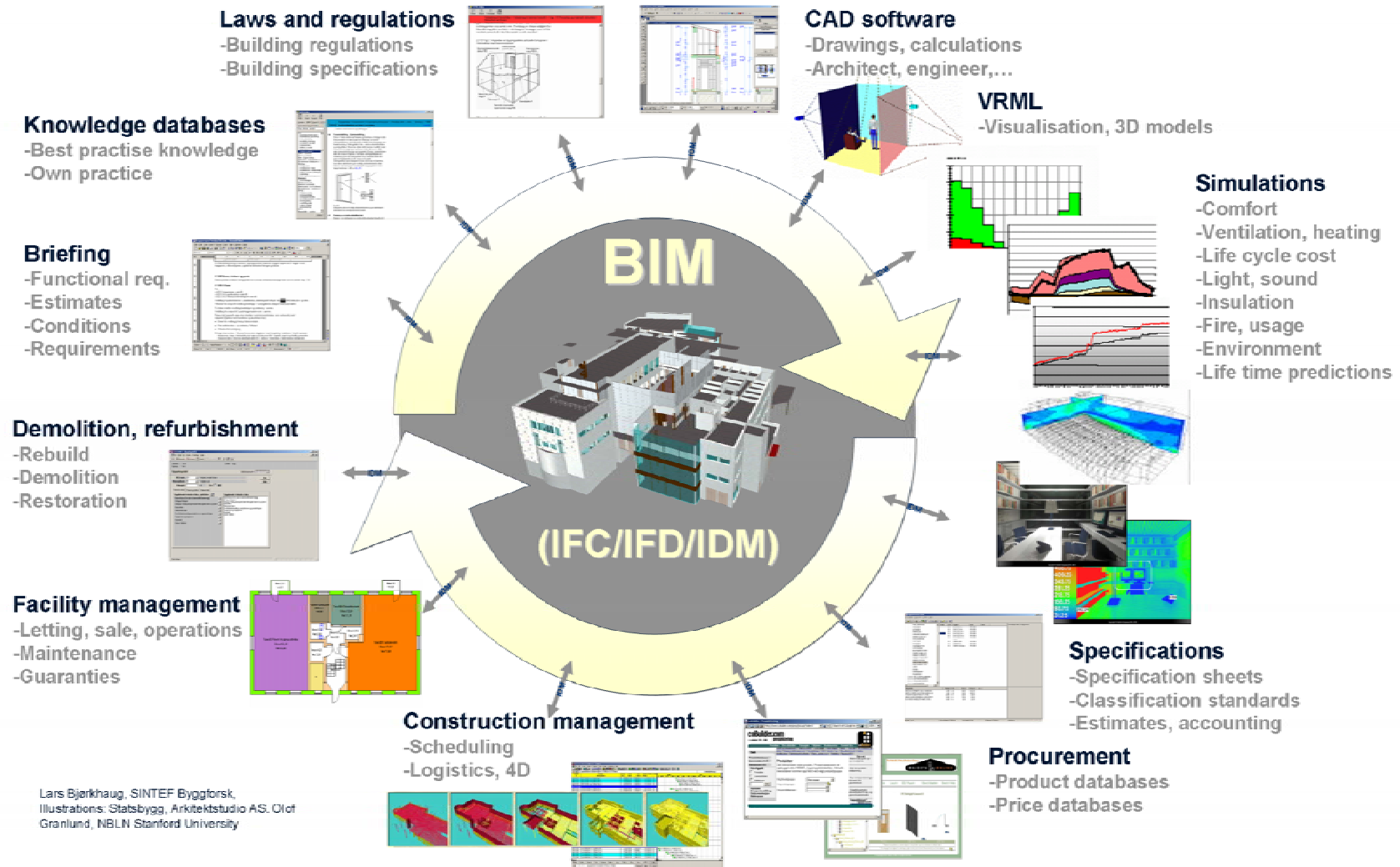

The Virtual Construction Model (5D)

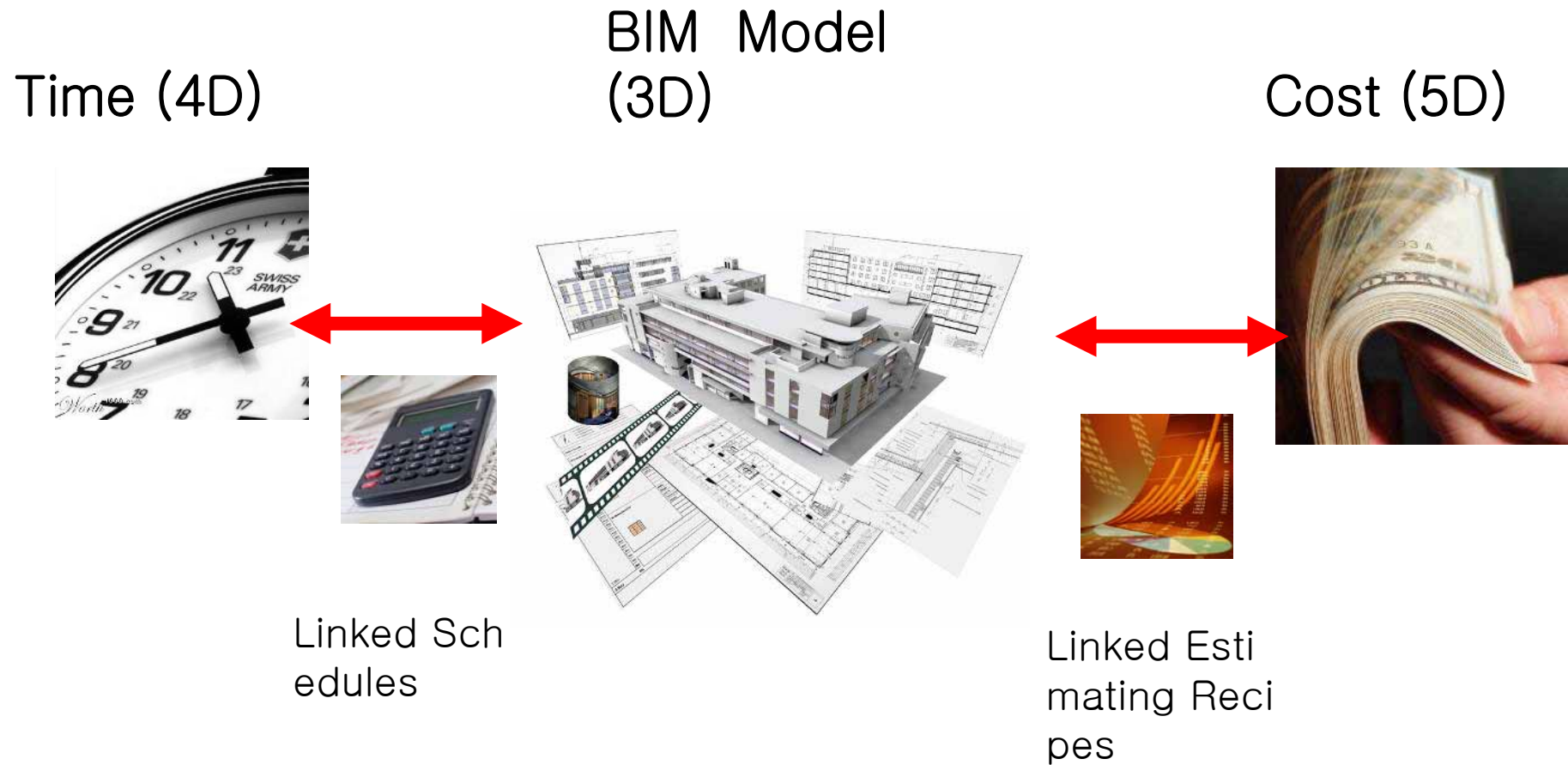

5D Work Flow

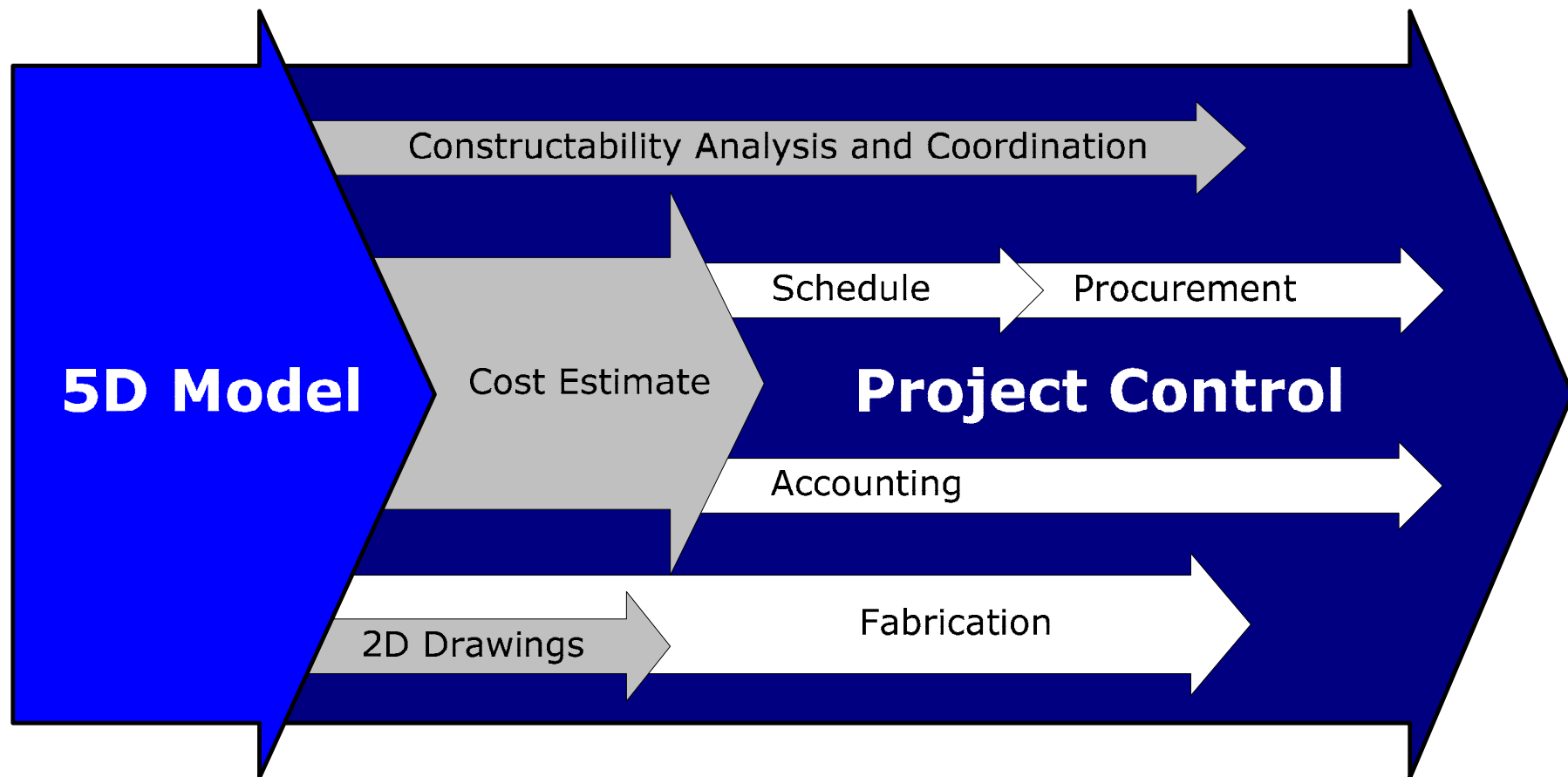

Benefits: Clash Detection

- Conventional methods of coordination are extremely time consuming and error-prone.
- Using internal or external clash detection software helps to identify the construction errors in the BIM model
- Construction risks and costs can be reduced significantly

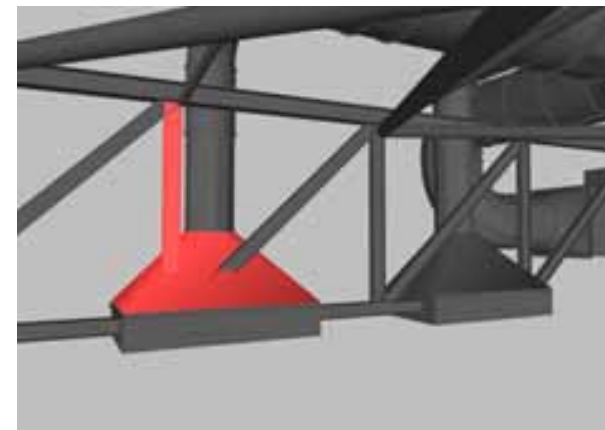
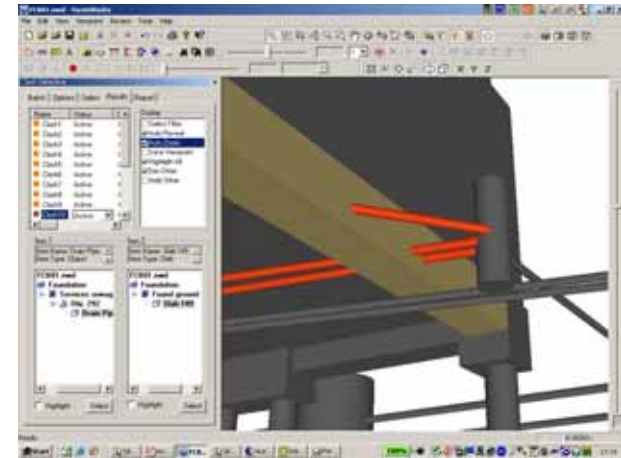

Sustainable Design

Environmental Impact of Buildings

- 40% of global raw materials is consumed by buildings
- 65.2% of total U.S. electricity consumption
- 136 million tons of construction waste in the U.S.



„We must make the rescue of the environment the central organizing principle for civilization.”

U.S. Department of the Interior

Regulations & Market Incentives

- All federal buildings in the U.S. must achieve Silver LEED certification
- From Jan. 2006, EPD came into force across all the EU states
- By 2007, demand for green projects expected to grow by 300%



„Intelligent use of energy must be regarded as a fundamental element in formulating the energy objectives of the European Union.”

Bendt Bendtsen, EU–Presidency, Minister for Economic and Business Affairs, DK

For space management

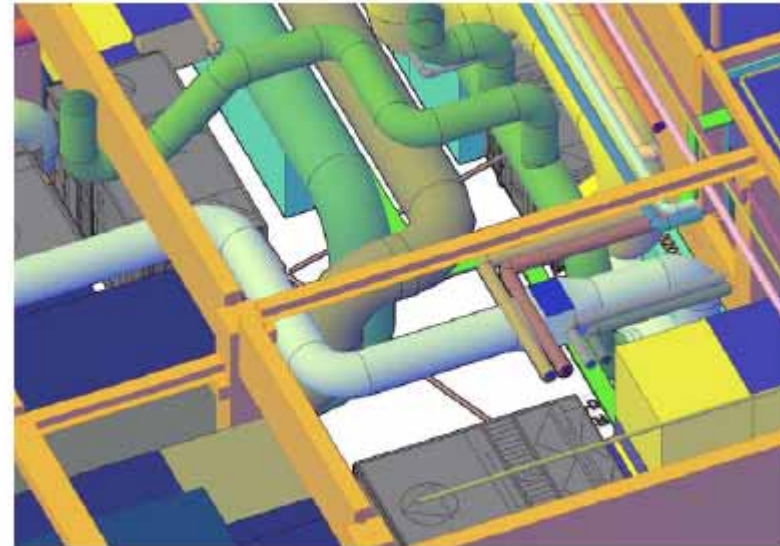
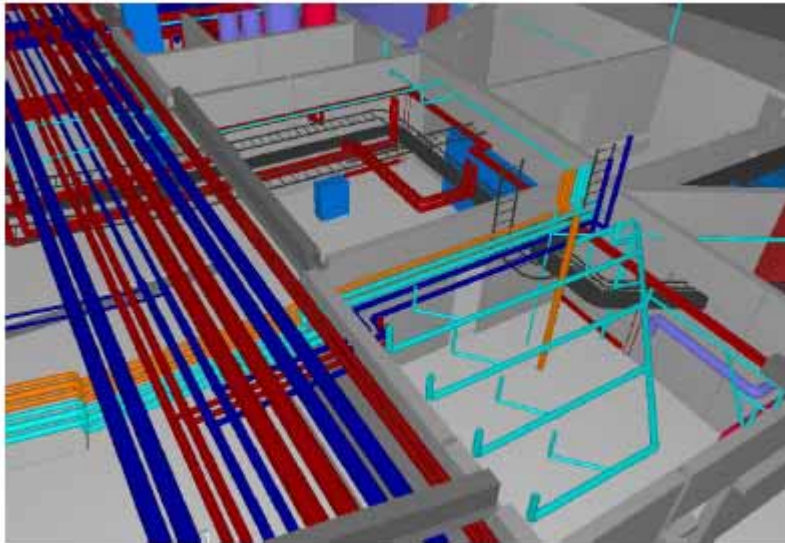

Model based quality assurance

Solibri Model Checker – with reports and viewer

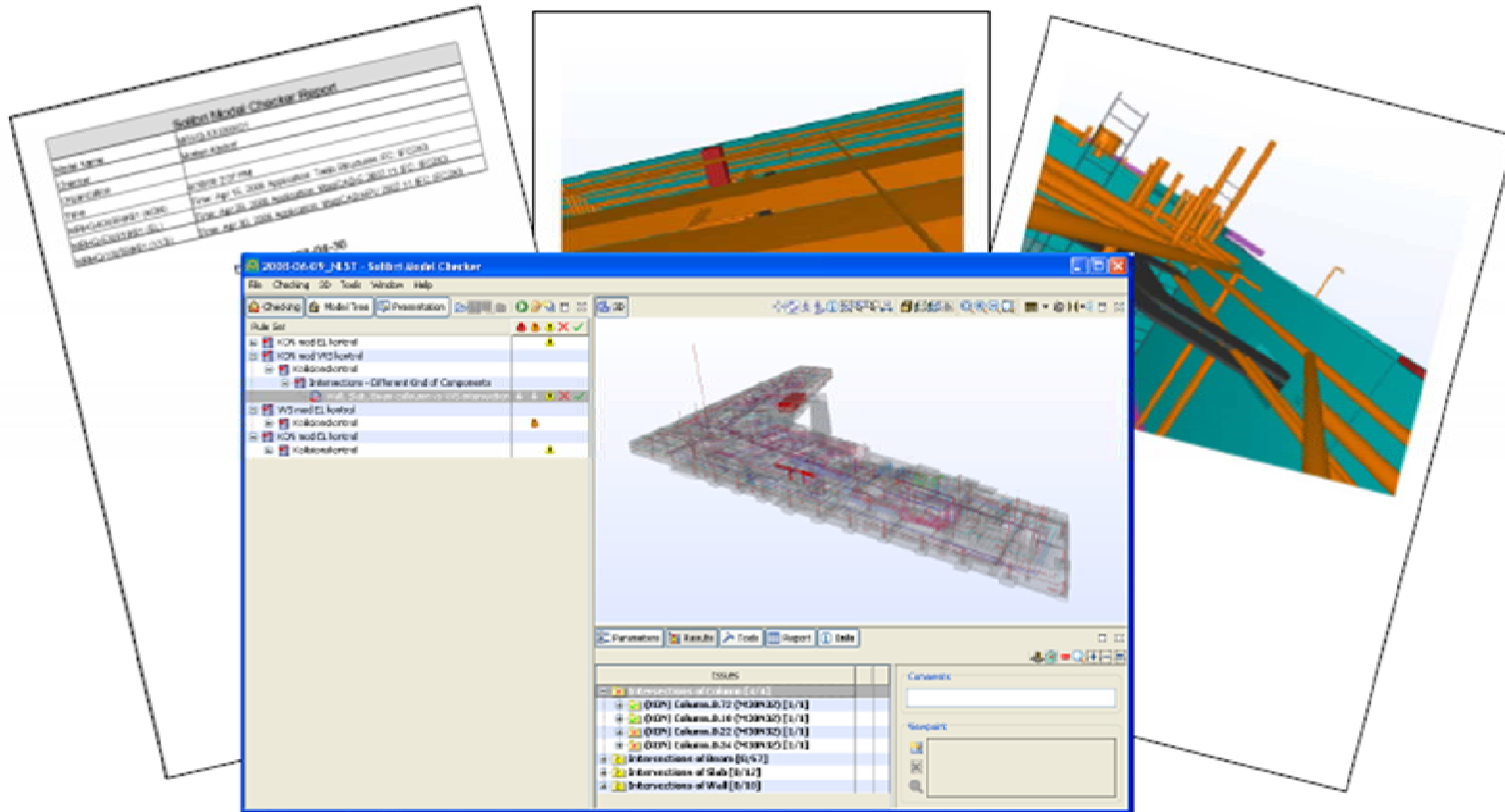

* : Niels Trelde, Rambøll Headquarters-Using IFC in a real project

BIM Based Technology

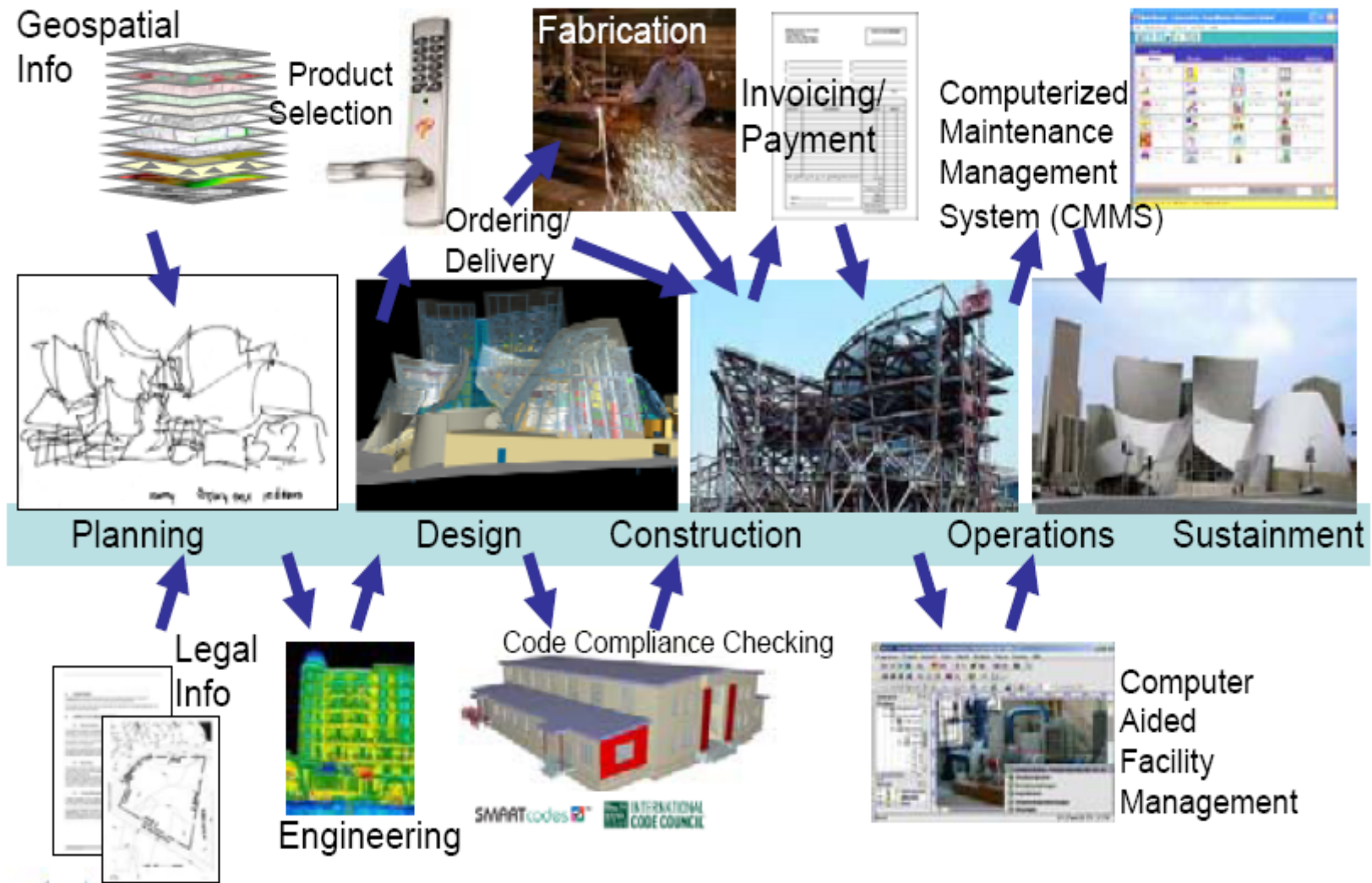

SMARTcodes

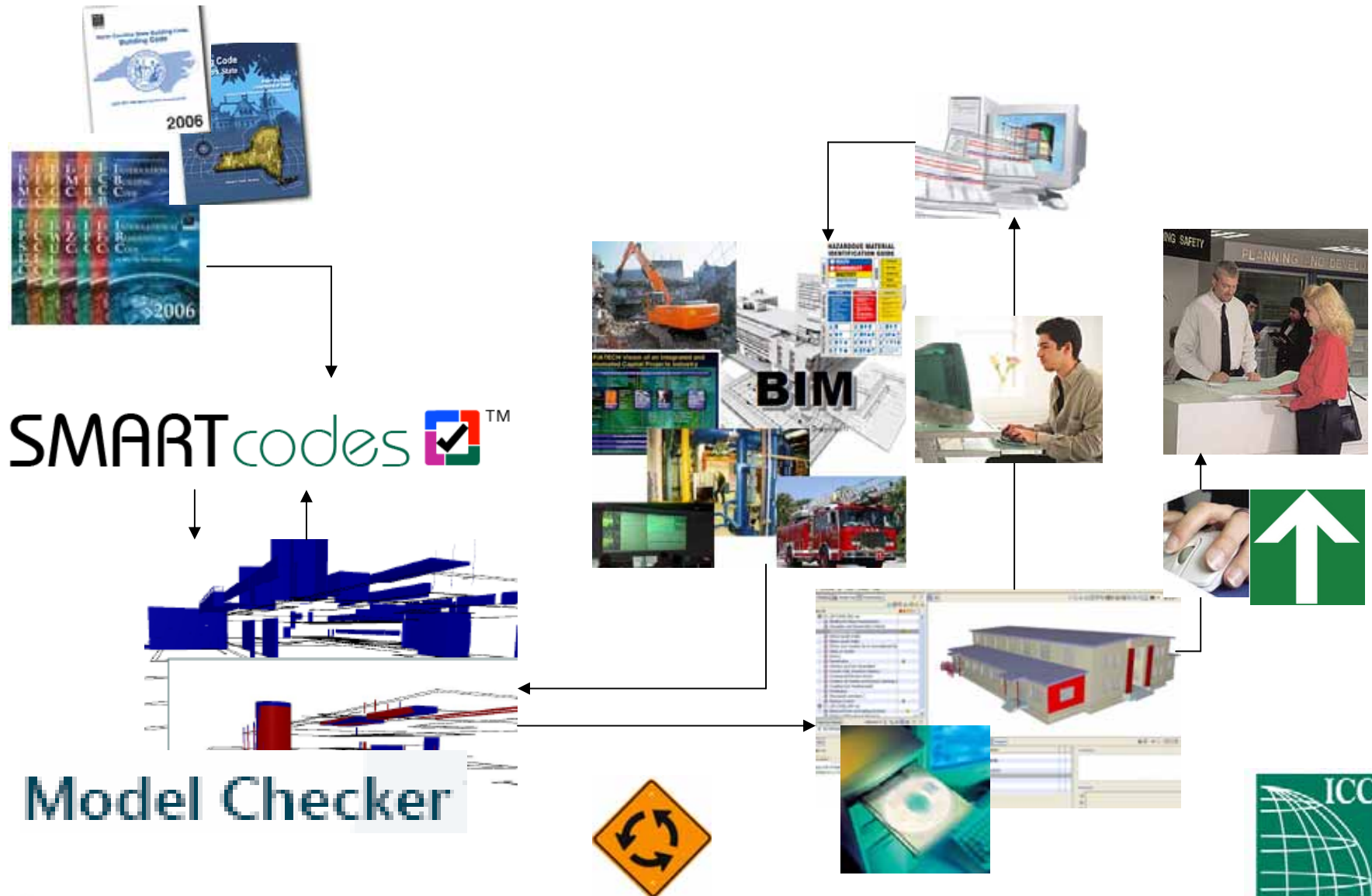

BIM Expectation

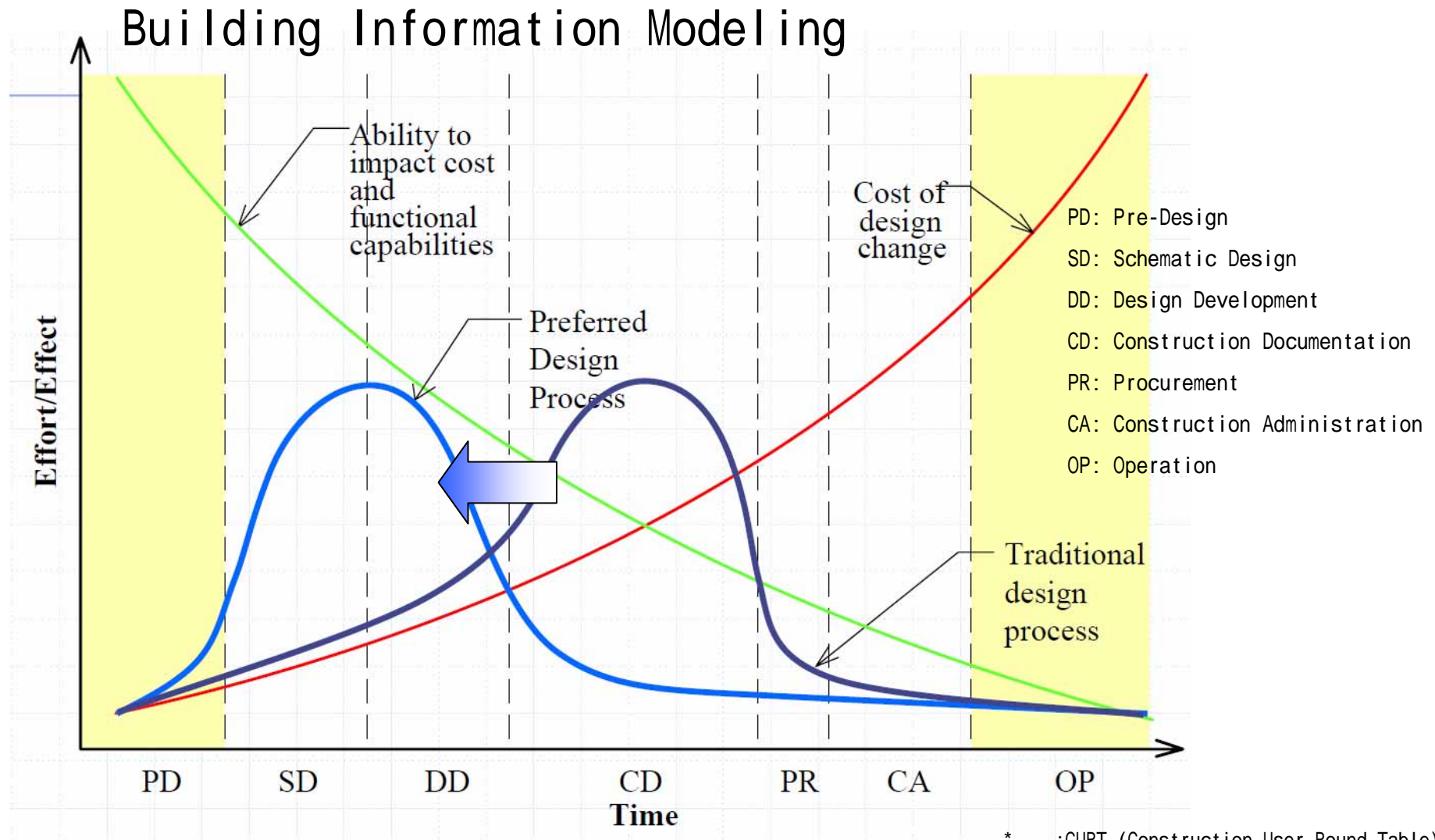

* :CURT (Construction User Round Table),

IAI-NA Council -National Institute of Building Sciences, buildingSMART Forum Oslo, 2005



Lab. for Information Technology in AEC

BUILD LONDON LIVE

48 Hours to make design work for LONDON

“48 HOURS TO MAKE DESIGN WORK FOR
LONDON”

◆ Build LONDON Live BIMSTORM

- 48 hours to design a major London landmark, with awards and prizes



BIMStorm



IT

BIM



가

Build London Live



185,000m²



8

12

가



BIM



ASITE Interface

Asite - Mozilla Firefox

Asite cBIM Viewer

File View Markup About

Issue1 - B - 2008-06-25 00:31:00,0
Dwelling_Block_A_Garage_Plan_HVAC
Issue1 - A - 2008-06-25 17:53:00,0
Hotel_Room_Program
Issue1 - A - 2008-06-25 18:21:00,0
Res. Block A
Issue2 - 2 - 2008-06-25 10:36:00,0
Issue1 - A - 2008-06-25 03:42:00,0
Resident Block Part A_revised_space_numbering_6
Issue1 - 1 - 2008-06-26 12:07:00,0
Resident Block Part B_revised_space_numbering
Issue1 - 1 - 2008-06-26 12:03:00,0
ResidentBlockPartA_with_IFD
Issue1 - A - 2008-06-25 17:51:00,0
BUILDINGSTOREY
BUILDINGSTOREY(Floor)
BUILDINGELEMENTPROXY
DOOR
SLAB
SPACE
WALLSTANDARDCASE
WINDOW
BUILDINGSTOREY(Floor)
BUILDINGSTOREY(Garage)
BUILDINGELEMENTPROXY
COVERING
SLAB
WALLSTANDARDCASE
BUILDINGSTOREY(Ground Floor)
BUILDINGELEMENTPROXY
DOOR
SLAB
SLAB(Dekke-01)
SLAB(Dekke-01)
SLAB(Dekke-01)
SLAB(Dekke-01)
SLAB(Dekke-01)
SLAB(Dekke-01)
SLAB(Dekke-01)
SPACE
WALLSTANDARDCASE
WINDOW
BUILDINGSTOREY(Roof)
ZONE
ResidentBlockPartBrevised2
Issue1 - B - 2008-06-25 17:43:00,0

IFC Viewer
ASITE Navigator

Check Deck Size

Components Components Summary

IFC Type Comp. Type Manufacturer Supplier

All All All All SEARCH

Name	IFCType	File
------	---------	------

02-09 5D - Cost Calculat... 06 Seoul BIM Forum_INZI-DWELLING004 - - Seoul BIM Forum_INZI_DWELLING Preliminary 1 5 Inzi Architect 25-06-08 - For Comment -20

javascript:void(0); dms.asite.com

OPS

ONUMA

Copy Rights

. authorized by Kimon Onuma, ONUMA, Inc.

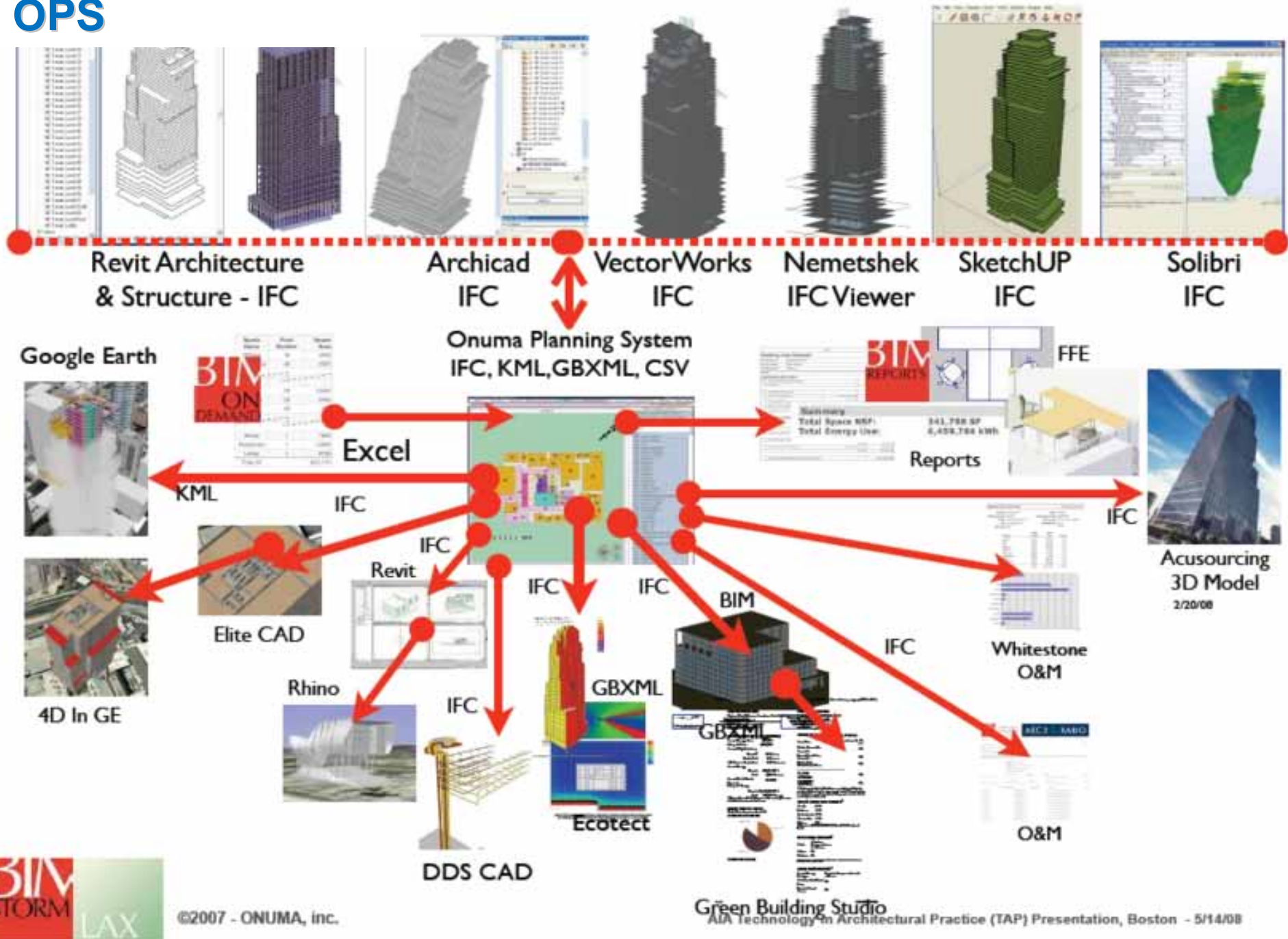

How to Build London Live

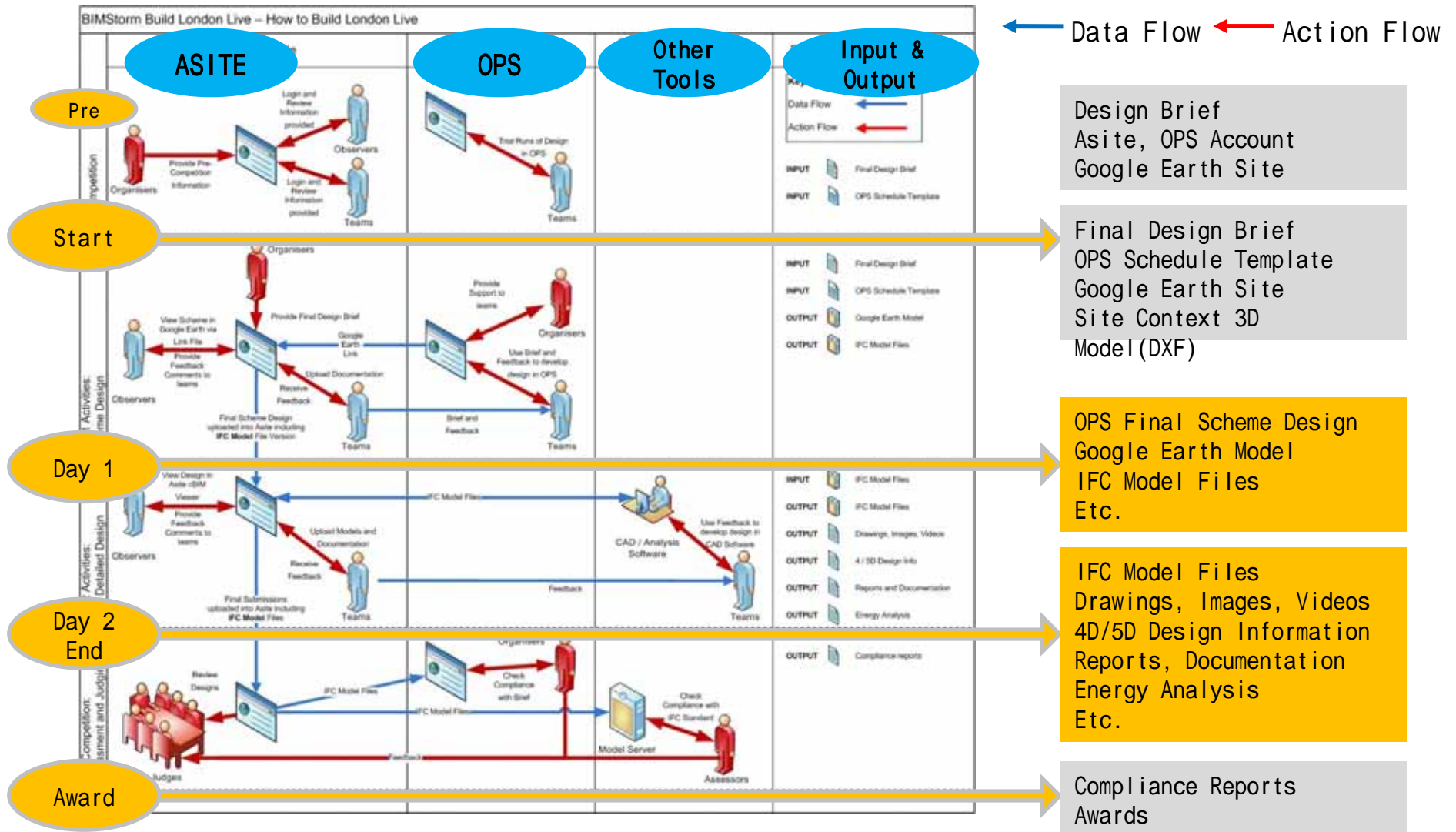

BIMStorm Progress map. Build London Live 2008.

* There are no limits for use of CAx/BIM tool s.

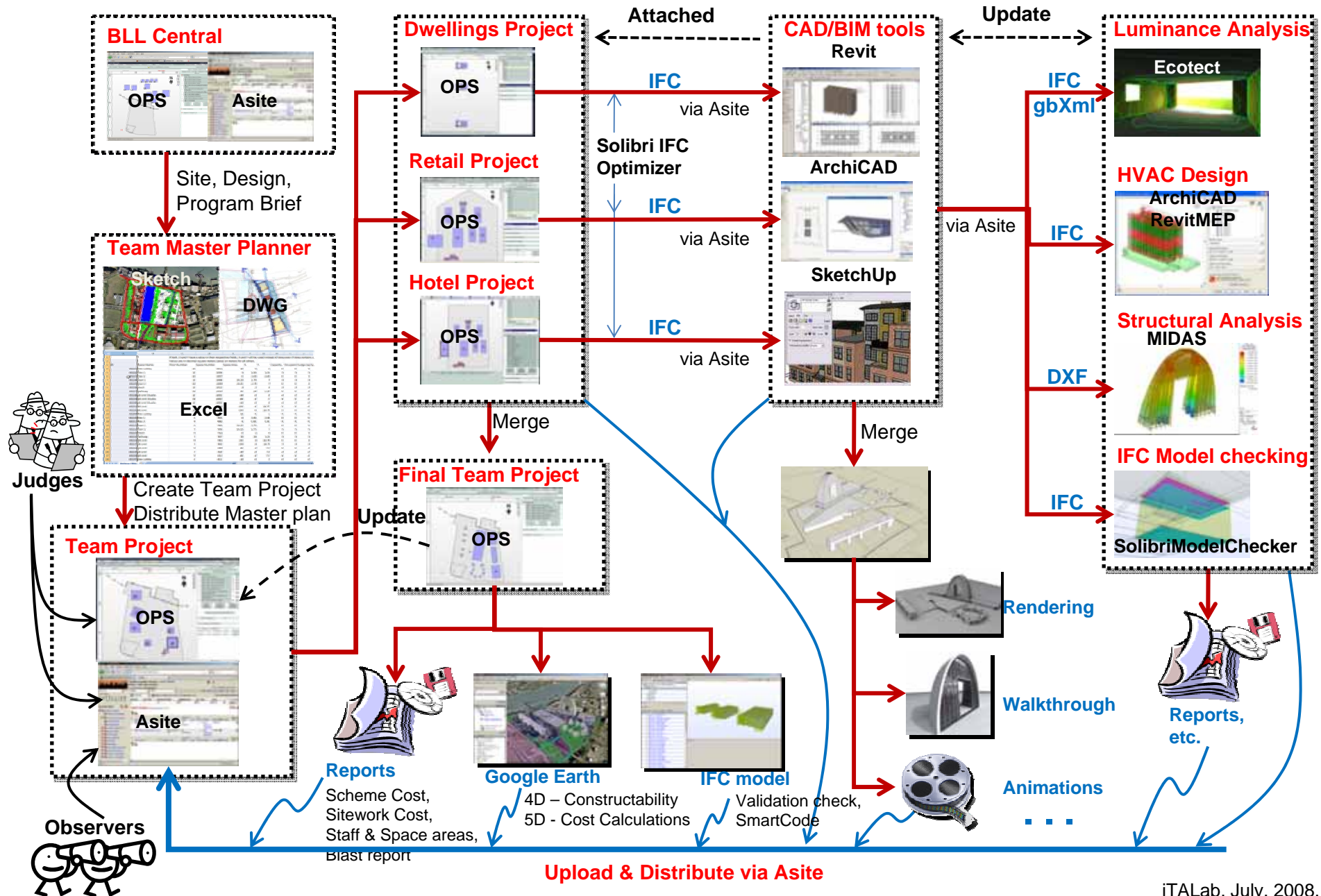

CAD, Analysis, BIM tools

3ds MAX	EDMmodelServer	Powel Gemini
Adobe Acrobat	ELData	Revit Architecture
Adobe Indesign	FEBDok	Riuska
Adobe Photoshop	Focus Description	SINTEF Byggforsk Knowledge system
ArchiCAD	Google Earth	SketchUp Pro
Artlantis	MAGI CAD	Snagit
Asite	Midas	Solibri IFC Optimizer
AutoCAD	MS Excel	Solibri Model Checker
Cinema 4D	MS PowerPoint	Solibri ModelViewer
DDS IfcViewer	MS Word	Staad Pro
DDS-CAD Elektro	NOIS Calcus	StoeryView
DDS-CAD VVS	Octaga Modeller	Tekla Structures
dRofus	Onuma Planning System	WALKINSIDE
Ecotect	Piranesi	etc

BIM

Aquarium Project

- client가 IFC

-

4

- Statsbygg : QTO and costing of Mechanical Electrical and Plumbing (MEP)
- Boligprodusentene : QTO and costing of residential housing
- Boligprodusentene : simplified energy analysis for residential housing
- HOK : Room Data information logistics

■

- client-SW
- Open, Official
- client
- buildingSMART
- 22

buildingSMART Aquarium - concept at a glance

- The **key roles** are driving the process
- **R - Problem owner:**
 - Pays for facilitation
 - User scenarios
 - Domain expertise
- **R - buildingSMART:**
 - buildingSMART standards
 - Problem modelling
 - Implementation guidance
- **R - sw developers**
 - Create solutions
 - Provide user manuals
- Others can join the Aquarium and ...
 - watch or
 - participate
- Narrow scope
- Clear deliverables

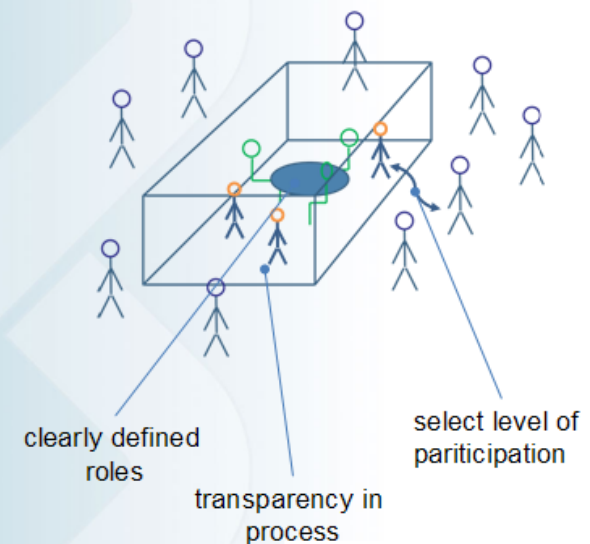

Thank you

Q&A

 iTALab <http://italab.khu.ac.kr>

 Contact Name : Inhan Kim

E- ihkim@khu.ac.kr

mail : +82-31-201-2926

Tel :